NOTES:

1. APPROXIMATE SITE ACREAGE: 606.50

2. APPROXIMATE NO. OF UNITS: 113

   A. THIS PRELIMINARY PLAN WAS DEVELOPED WITHOUT BENEFIT OF BOUNDARY/TOPOGRAPHICAL SURVEY, ENVIROMENTAL/ECOLOGICAL ASSESSMENT, DESIGN CALCULATION OR ANALYSIS OF LOCAL CODES/ORDINANCES. FINAL SITE ELEVATION, SFWMD REQUIREMENTS AND NUMBER OF UNITS MAY VARY.

3. OFF-SITE UTILITY AVAILABILITY HAS NOT BEEN INVESTIGATED.

   A. THIS PRELIMINARY SITE PLAN ASSUMES PUBLIC WATER & SEWER IS AVAILABLE. WASTEWATER WILL BE COLLECTED AT A CENTRAL PUMPING FACILITY & PUMPED TO OFF-SITE PUBLIC SYSTEM.

4. ACTIVE AIR STRIP TO THE SOUTH-SOUTHWEST

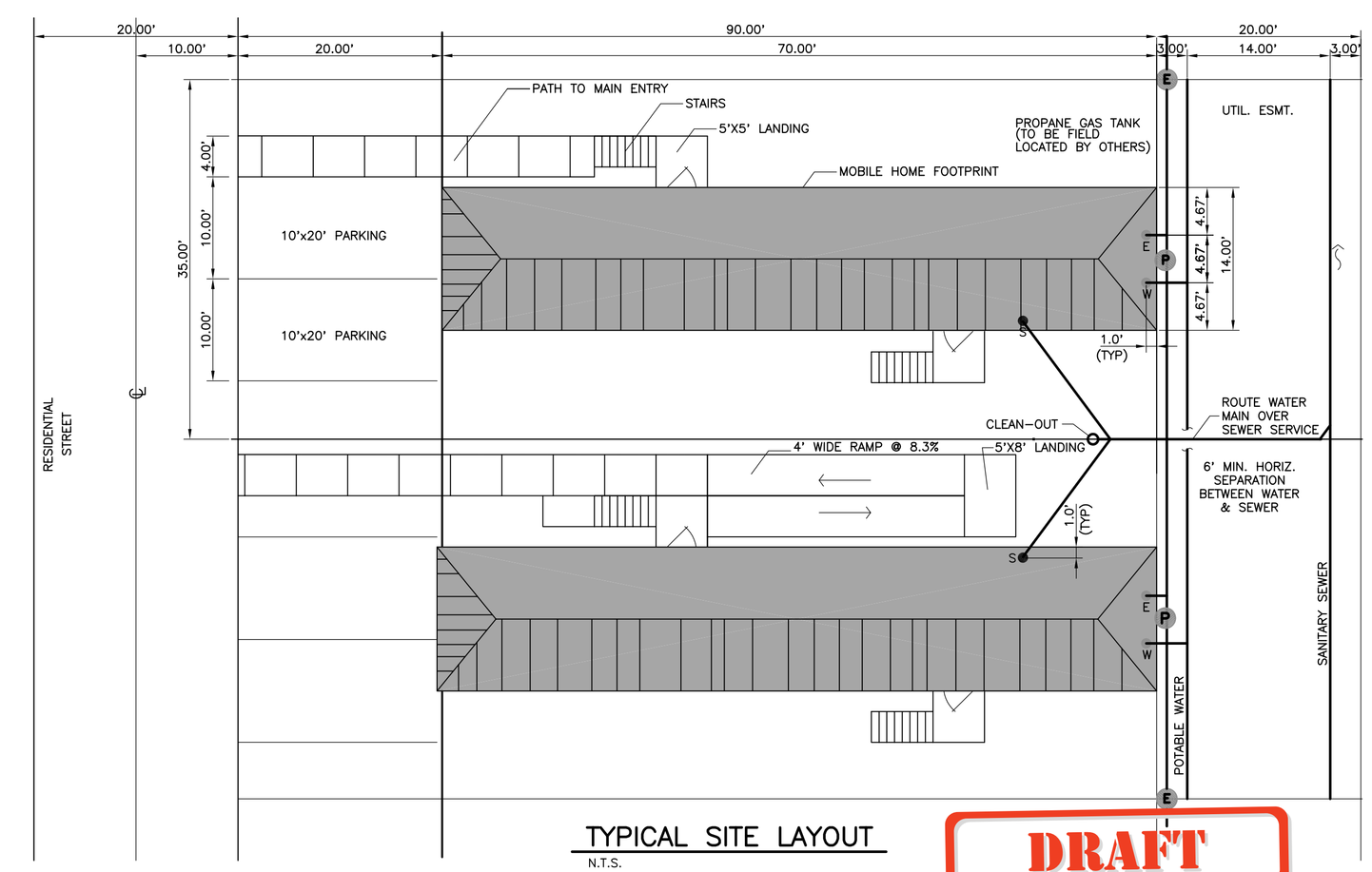

TYPICAL SITE LAYOUT

N.T.S.

DRAFT

REV NO.	REVISION		DATE	DRAWN BY / EMP. NO.	CHECKED BY / EMP. NO.
		Nov 11, 2005 – 11:54:59 AMILLER\M:\AMiller\03-Air Glades Blvd\01-Site Plan.dwg			

ACTIVITY	INITIALS/EMP. NO.	DATE
DESIGNED BY:	ARM/2080	11/10/05
DRAWN BY:	ARM/2080	11/10/05
CHECKED BY:		
CONTRACT ADMIN. BY:		
WM APPROVED BY:		

WilsonMiller, Inc. – FL Lic# LC-C000179
WilsonMiller, Inc. – Certificate of Authorization #43

WilsonMiller

Planners • Engineers • Ecologists • Surveyors • Landscape Architects • Transportation Consultants

WilsonMiller, Inc.

Naples • Fort Myers • Sarasota • Bradenton • Tampa • Tallahassee • Panama City Beach

3200 Bailey Lane, Suite 200 • Naples, Florida 34105-8507 • Phone 239-649-4040 • Fax 239-643-5776 • Web-Site www.wilsonmiller.com

CLIENT: PHILLIPS & JORDAN

PROJECT: FEMA/USACE TEMPORARY HOUSING HURRICANE WILMA GROUP SITES

DATE: NOV. 2005

HORIZONTAL SCALE: 1" = 100'

VERTICAL SCALE: N.T.S.

SEC: TWP: RGE:

CROSS REFERENCE FILE NO.:

PROJECT NUMBER:

TITLE: AIRGLADES AIRPORT CONCEPTUAL SITE PLAN
Hendry County, Florida

INDEX NUMBER:

SHEET NUMBER: 2 OF 2